

FRONT ELEVATION

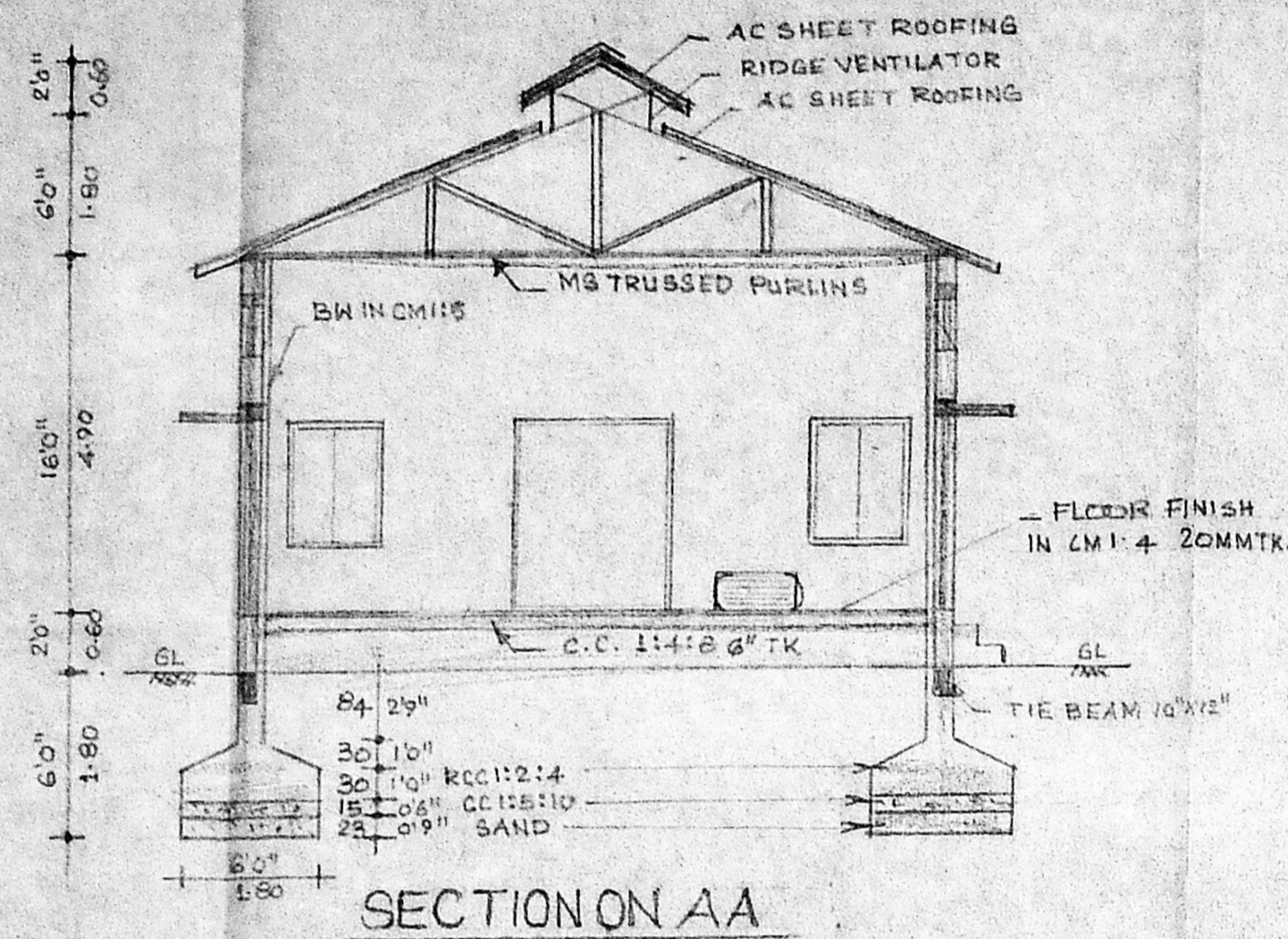

SECTION ON AA

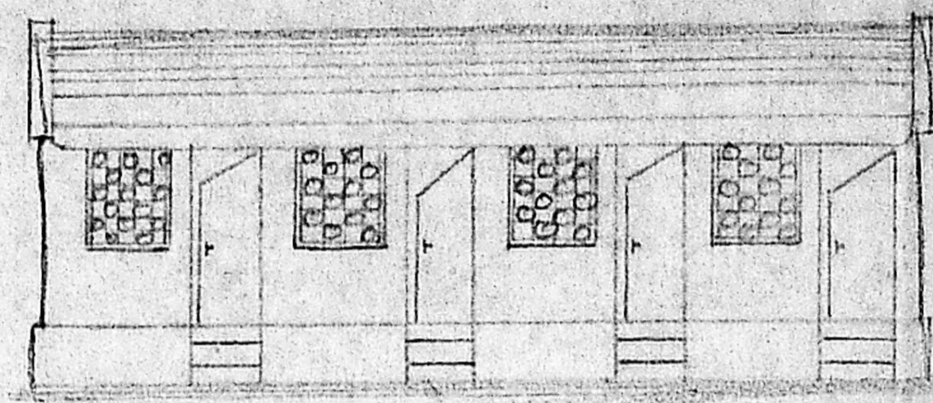

FRONT ELEVATION

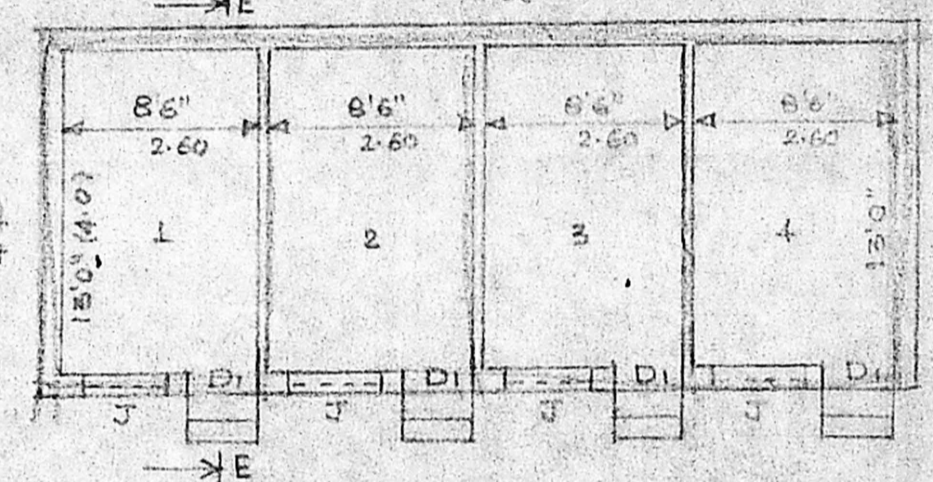

PRO. WORKERS REST SHED PLAN

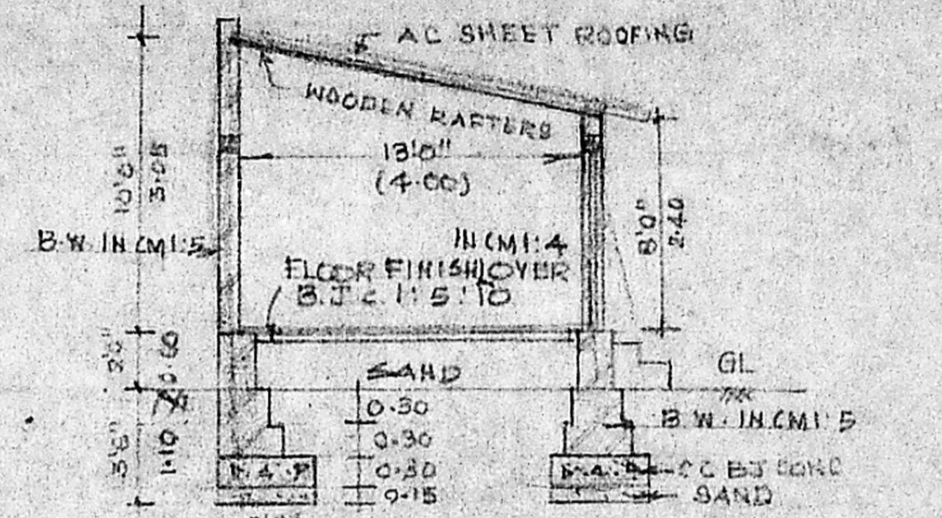

SECTION ON EE

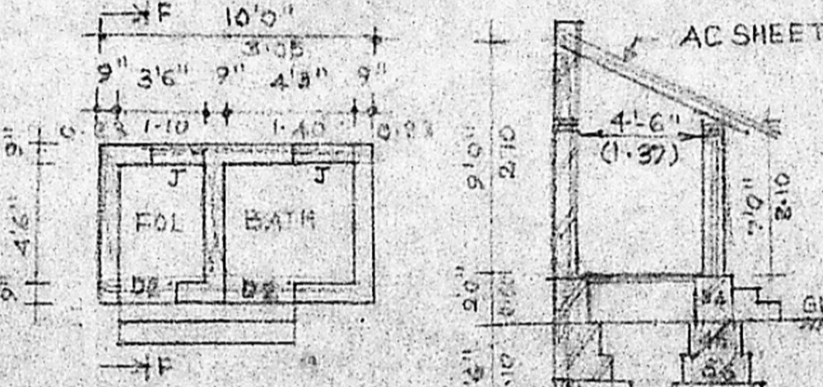

EX. BATH & TOILET PLAN

SECTION ON FF

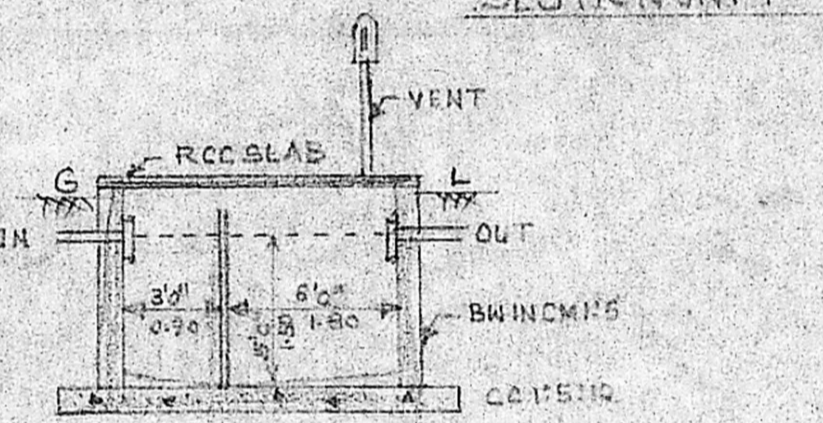

SEPTIC TANK DETAILS

MMDA 'C' / PP NO. /
 C.N. No. 7524/93
 Assst. Secretary: [Signature]
 PART I [Signature]
 PART II [Signature]
 AP 5/8 D.P.

R.P dt
16/7/83

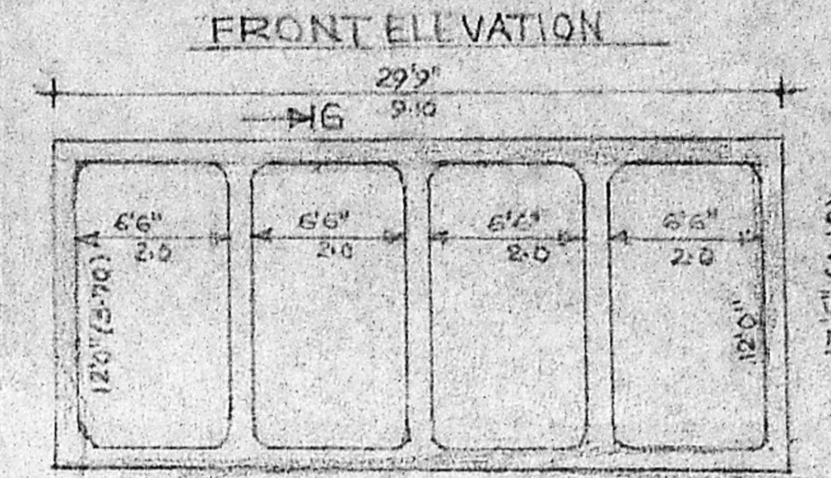

FRONT ELEVATION

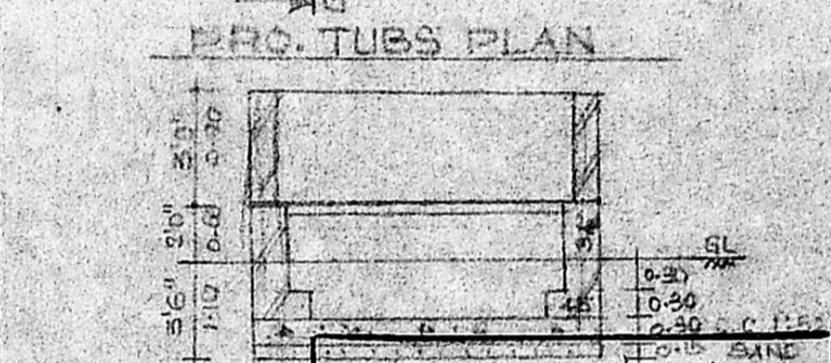

PRO. TUBS PLAN

Planning Permit No. C.P.P. 188/93
APPROVED
 SUBJECT TO THE CONDITIONS IN THIS OFFICE LETTER.
 No. C. 17524/93 Date: 8-7-83
 FOR MEMBER SECRETARY
 MADRAS METROPOLITAN
 DEVELOPMENT AUTHORITY
 MADRAS 600 008

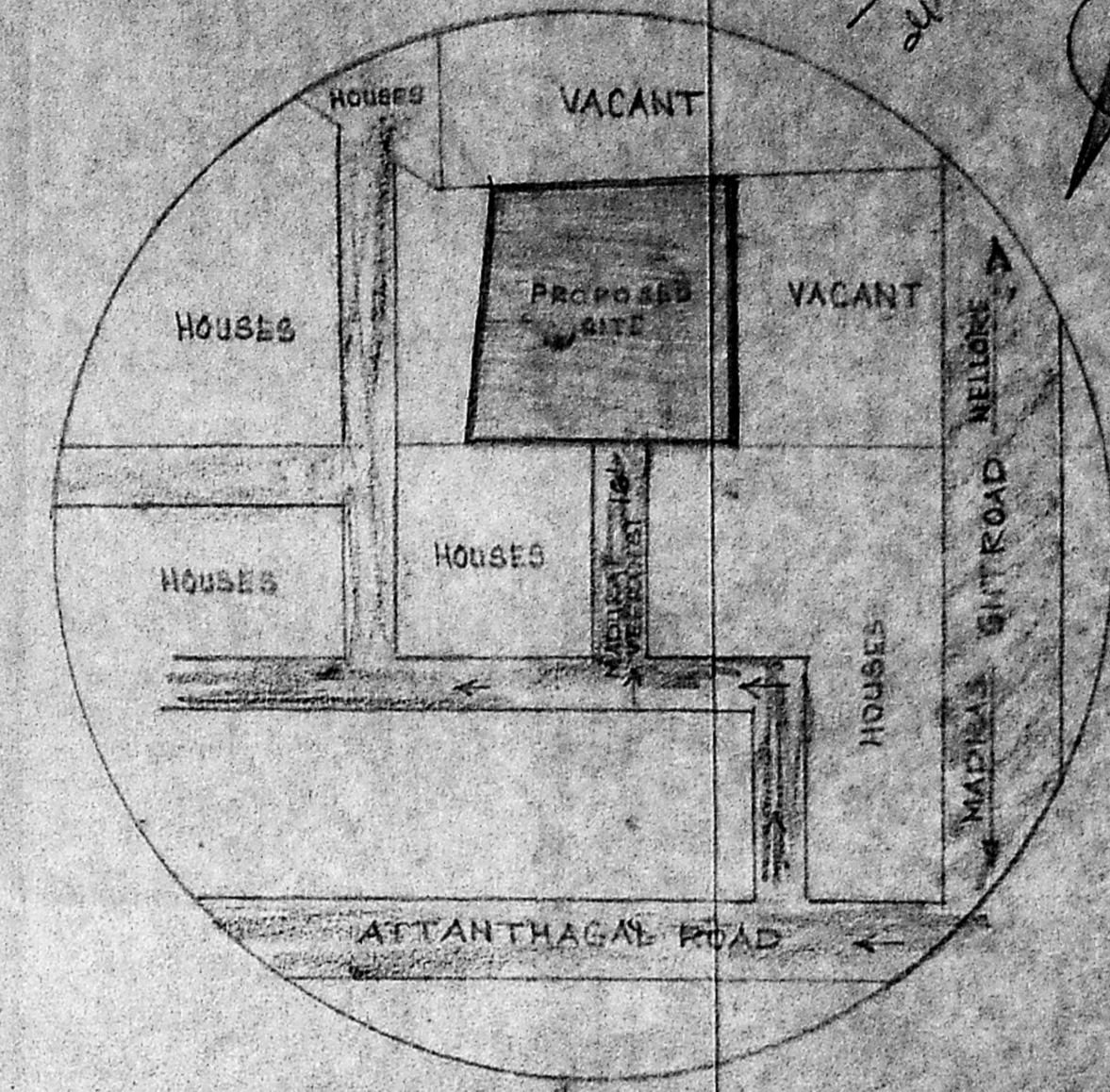

KEY PLAN NOT TO SCALE

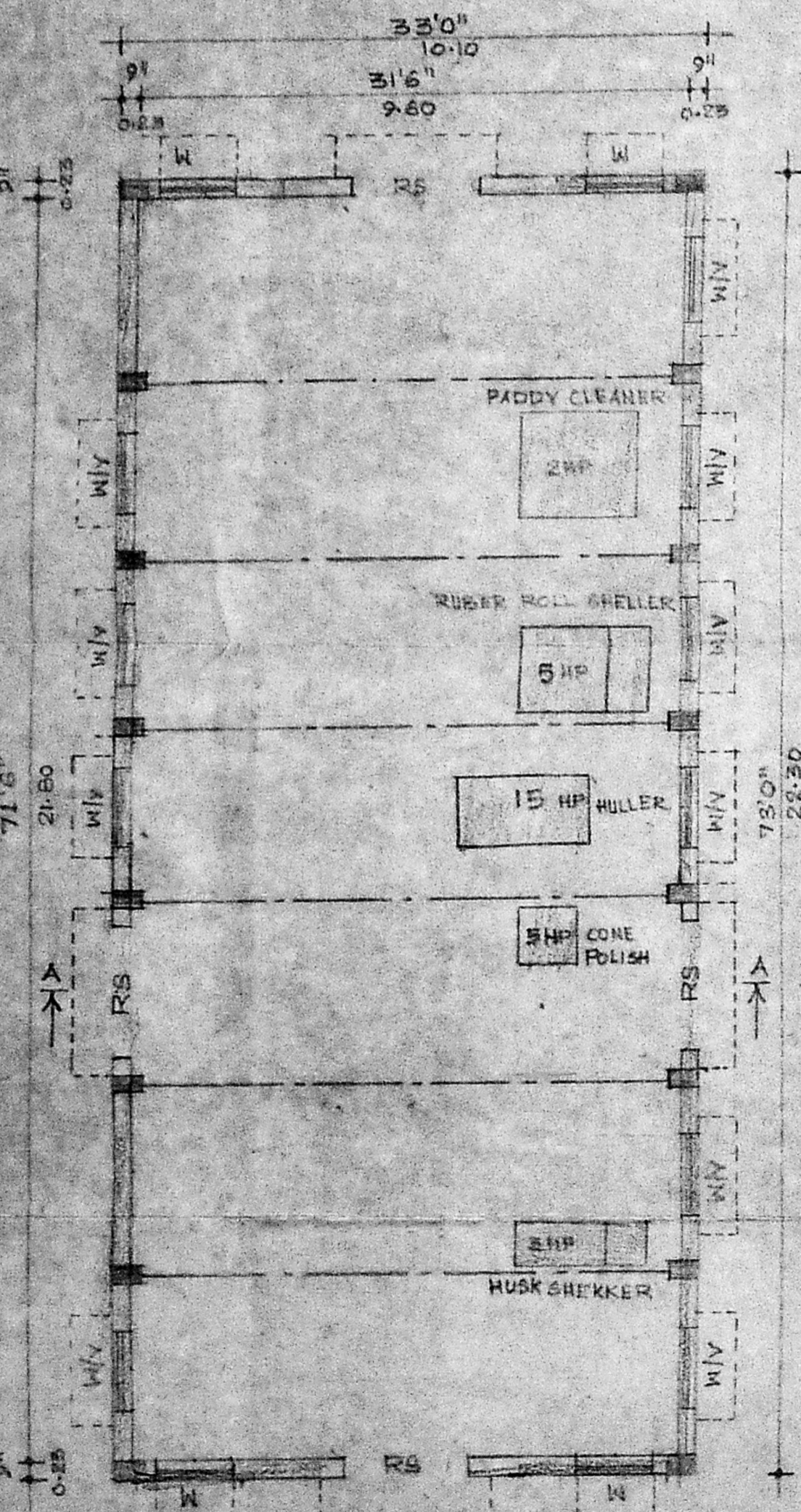

PLAN OF MODERN RICE MILL

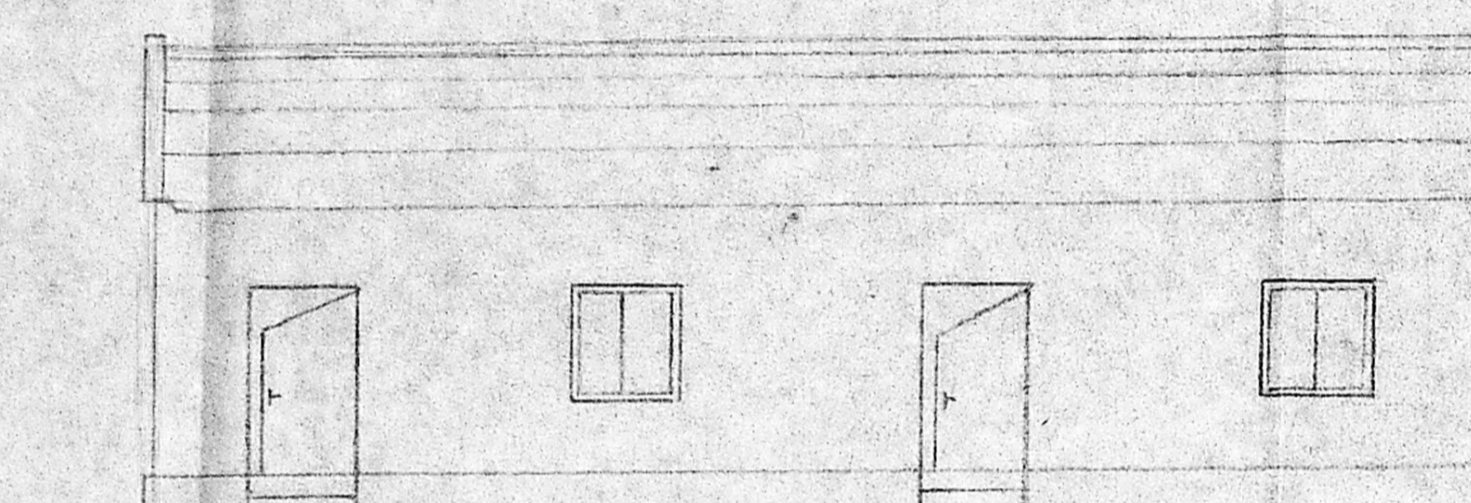

FRONT ELEVATION

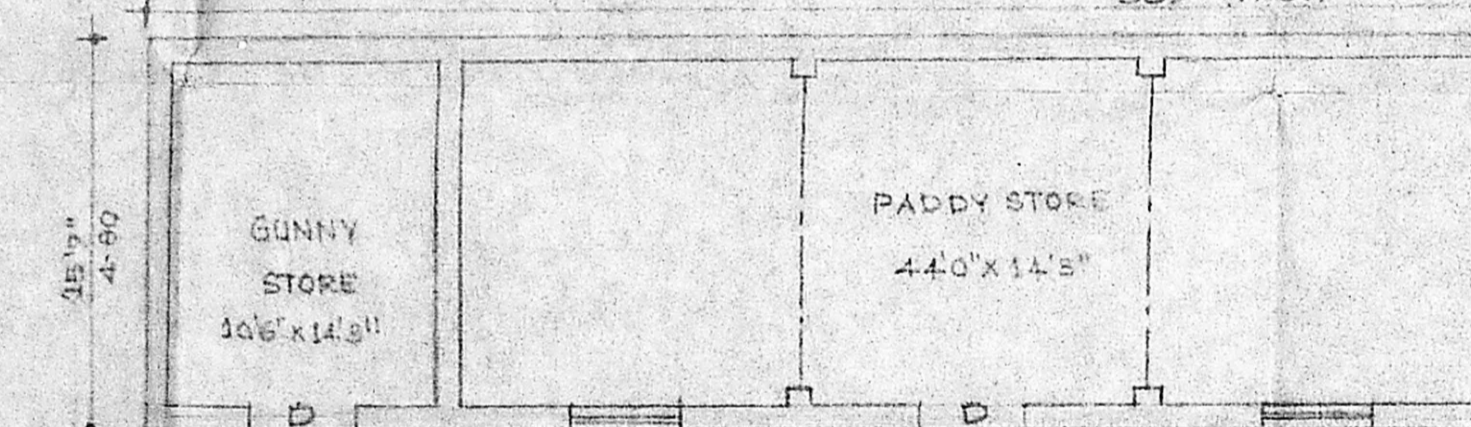

EX. PADDY AND GUNNY STORE PLAN

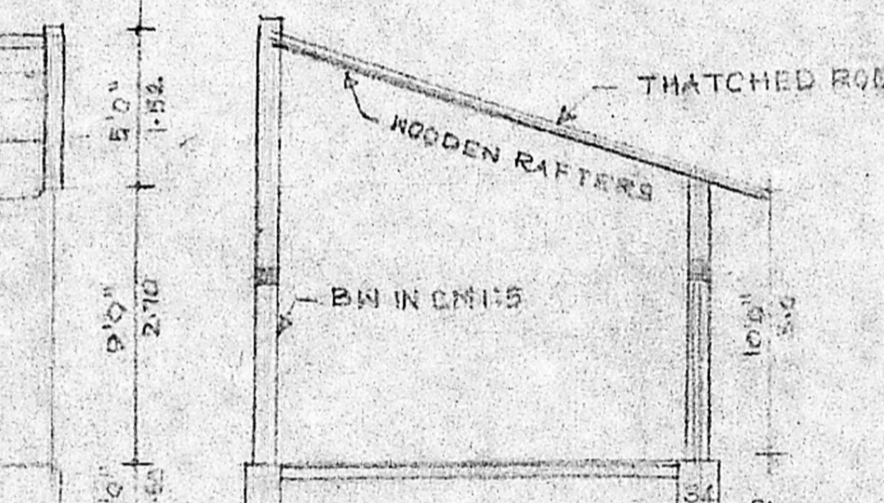

SECTION ON BB

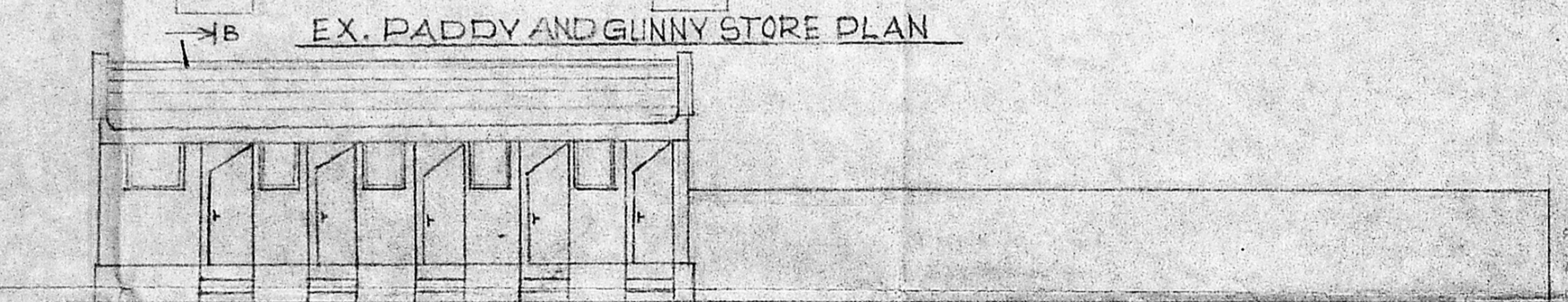

FRONT ELEVATION

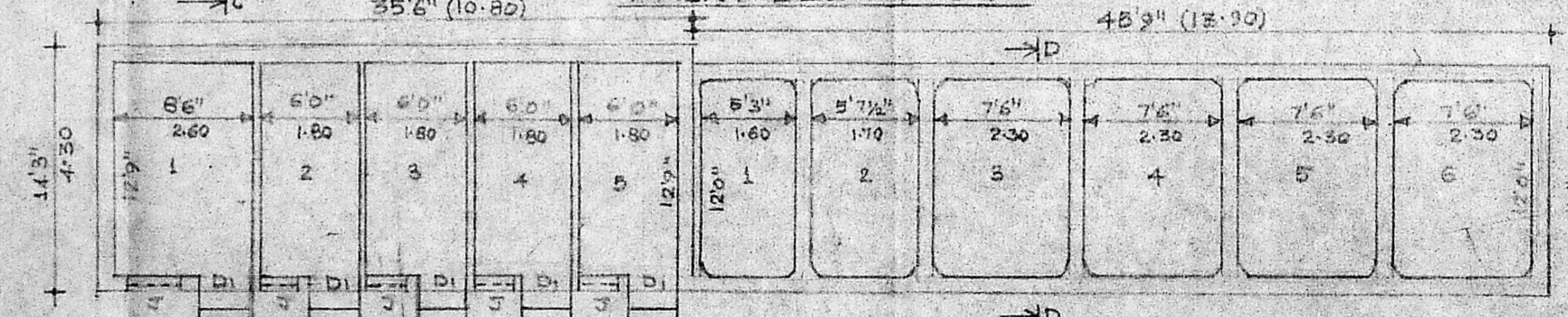

EX. WORKER REST SHED & PADDY SOAKING TUBS PLAN

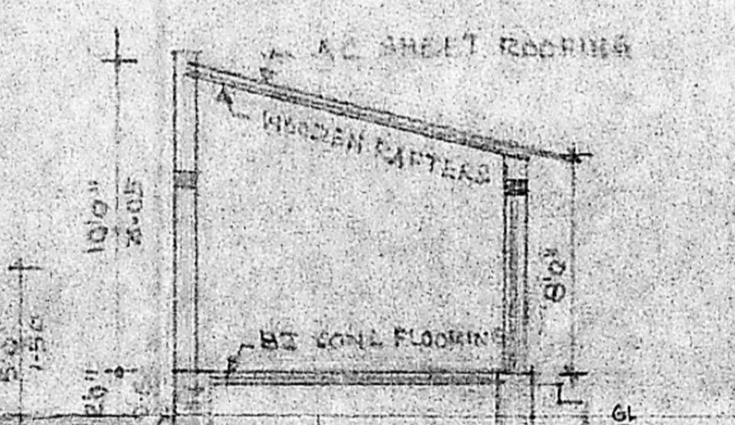

SECTION ON CC

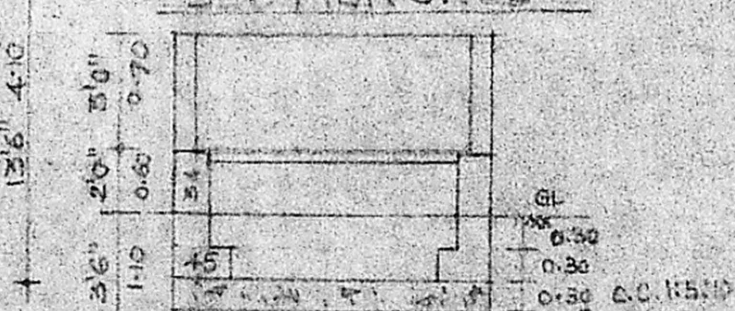

SECTION ON DD

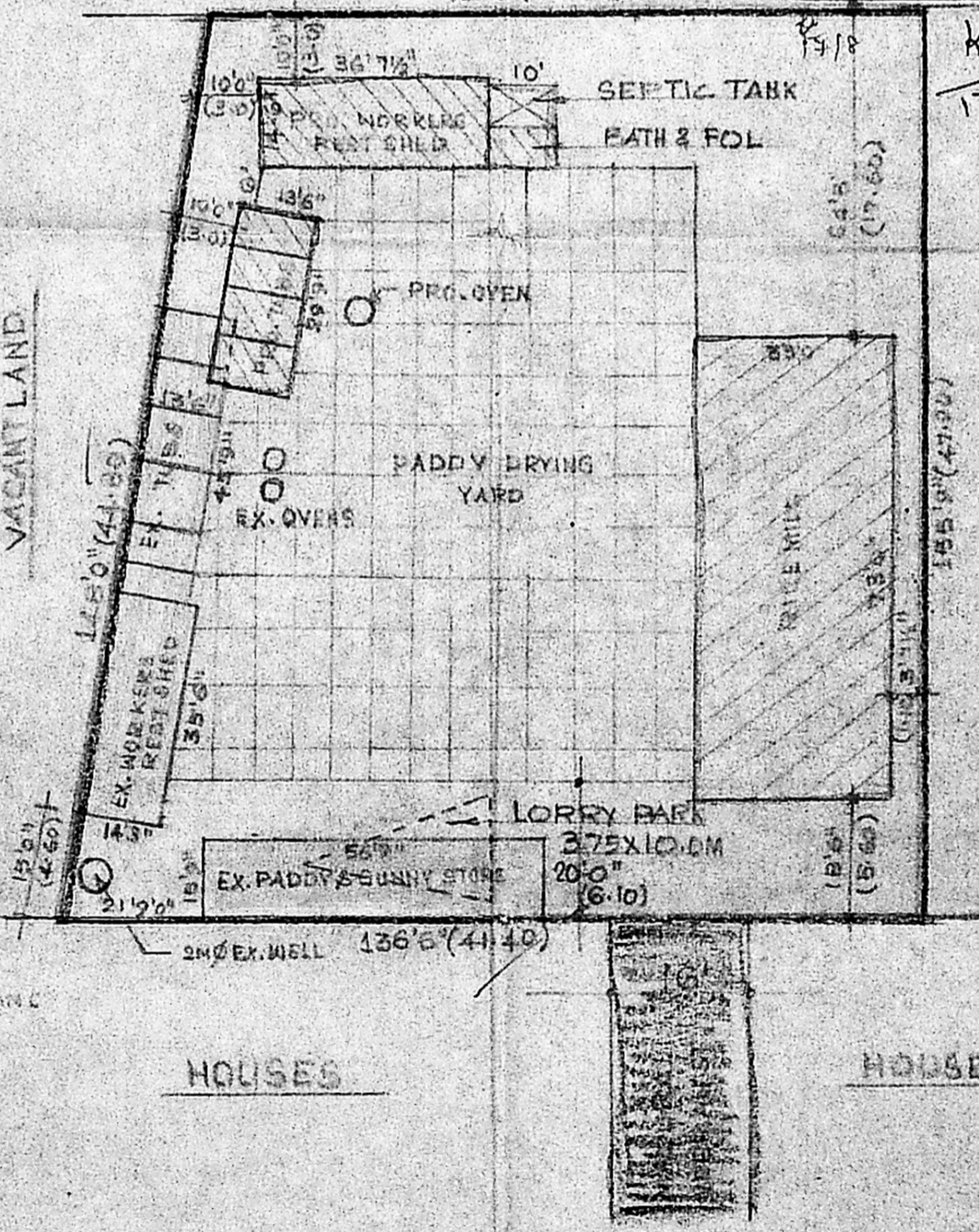

SITE PLAN SCALE 1:350

PLAN SHOWING THE PROPOSED
 MODERN RICE MILL AND INSTALLATION
 OF 30HP ELEC. MOTORS IN S. NO. 116/4
 PADIYANALLUR VILGE, PONNERI TALUK,
 CHENGALPATTU MGR DIST.
 NAME OF OWNER: THIRU S.S. KARUNAMOORTHY

SCALE 1:100

REFERENCE.	AREA DETAILS.
R.S. ROLLING SHUTTER - 70' X 80' - 21000	PLOT AREA : 19250 SFT 1786.3M
D1 DOOR 3'0" X 7'0" 0.90 X 2.10	PLUMB AREA :
D2 DOOR 2'6" X 7'0" 0.75 X 2.10	1 PRO. RICE MILL : 2100 SFT 223.80M
W WINDOW 3'0" X 5'0" 0.90 X 1.50	2 PRO. WORKERS : 531 " 49.20M
V. VENTILATOR 4'0" X 2'0" 1.20 X 0.60	3 PRO. TUBS : 402 " 37.35M
T. RCC JOLLY TO ROAD SIZE	4 PRO. TOILET : 60 " 5.57M
	TOTAL : 3402 " 316.92M

MACHINERY DETAILS.	COLOUR INDEX.
1. PADDY CHECKER 1X 3HP - 3 HP	EXISTING
2. PADDY CLEANER 1X 2HP - 2 HP	PROPOSED
3. RUBBER ROLL SHELLER 1X 5HP - 5 HP	EXISTING TO BE DEMOLISHED
4. HULLER 1X 15HP - 15 HP	ROADS
5. CONE POLISHER 1X 5HP - 5 HP	BOUNDARY
TOTAL 30HP	MACHINERIES
NO OF WORKERS TO BE EMPLOYED : 15 NOS	

G. GOPT. D.C.E.
 Licenced Surveyor
 Ambattur Municipality
 718, 28th Street
 TNHB Colony, Korattur
 LICENCED SURVEYOR